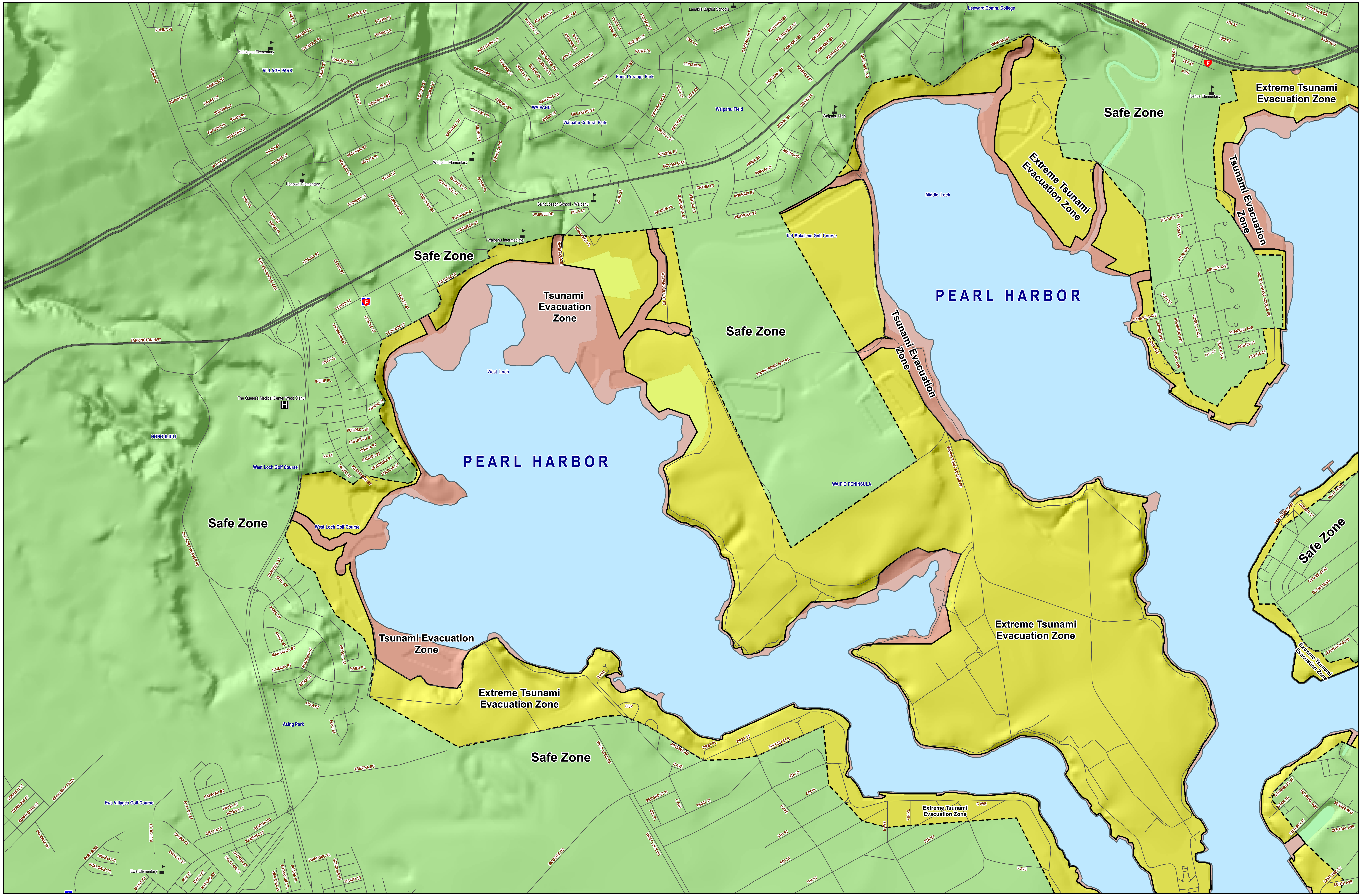

Pearl Harbor

Map 20 Inset 1

Note: Data represented on this map is not intended to replace site survey.

Copyright City & County of Honolulu
All Rights Reserved 2015

Date Prepared: April 2015

•For most Tsunami Warnings, evacuate out of the red zone; in the unlikely case of an "Extreme Tsunami Warning", evacuate out of the red and yellow zones

•Remain at least 100 feet away from inland waterways and marinas connected to the ocean due to wave surges and possible flooding

•Boaters should move vessels to at least 50 fathoms (300 ft) deep and 2 miles away from harbor entrances; follow all directions from the Captain of the Port

•Structural steel or reinforced concrete buildings of ten or more stories provide increased protection on or above the fourth floor; if you are caught near the shoreline consider using vertical evacuation

•These maps do not consider the destructive effects of a locally generated tsunami. If you feel shaking, move inland immediately, well inland from the red tsunami evacuation zone

•The evacuation zone is a guideline and should be considered the minimum safe evacuation distance

1. TSUNAMI WARNING: Destructive waves from a tsunami may inundate all coastlines. Evacuate red areas
2. EXTREME TSUNAMI WARNING: In the unlikely event of an extreme tsunami waves may move significantly inland; evacuate red and yellow areas

Safe Zone: Evacuate to this area

Extreme Tsunami Evacuation Zone: Evacuate out of these areas for an EXTREME TSUNAMI WARNING

Tsunami Evacuation Zone: For any TSUNAMI WARNING evacuate out of these areas

N

0 500 1,000 2,000 3,000 4,000

Scale in Feet

Legend

- Fire Station
- Hospital
- EMS
- Police
- Public/Private School
- Safe Zone
- Extreme Tsunami Evacuation Zone
- Tsunami Evacuation Zone
- Major Street
- Street