NOTE:

Contractor shall furnish and install sign post at locations as shown on the plans and/or as determined by the Officer in Charge.

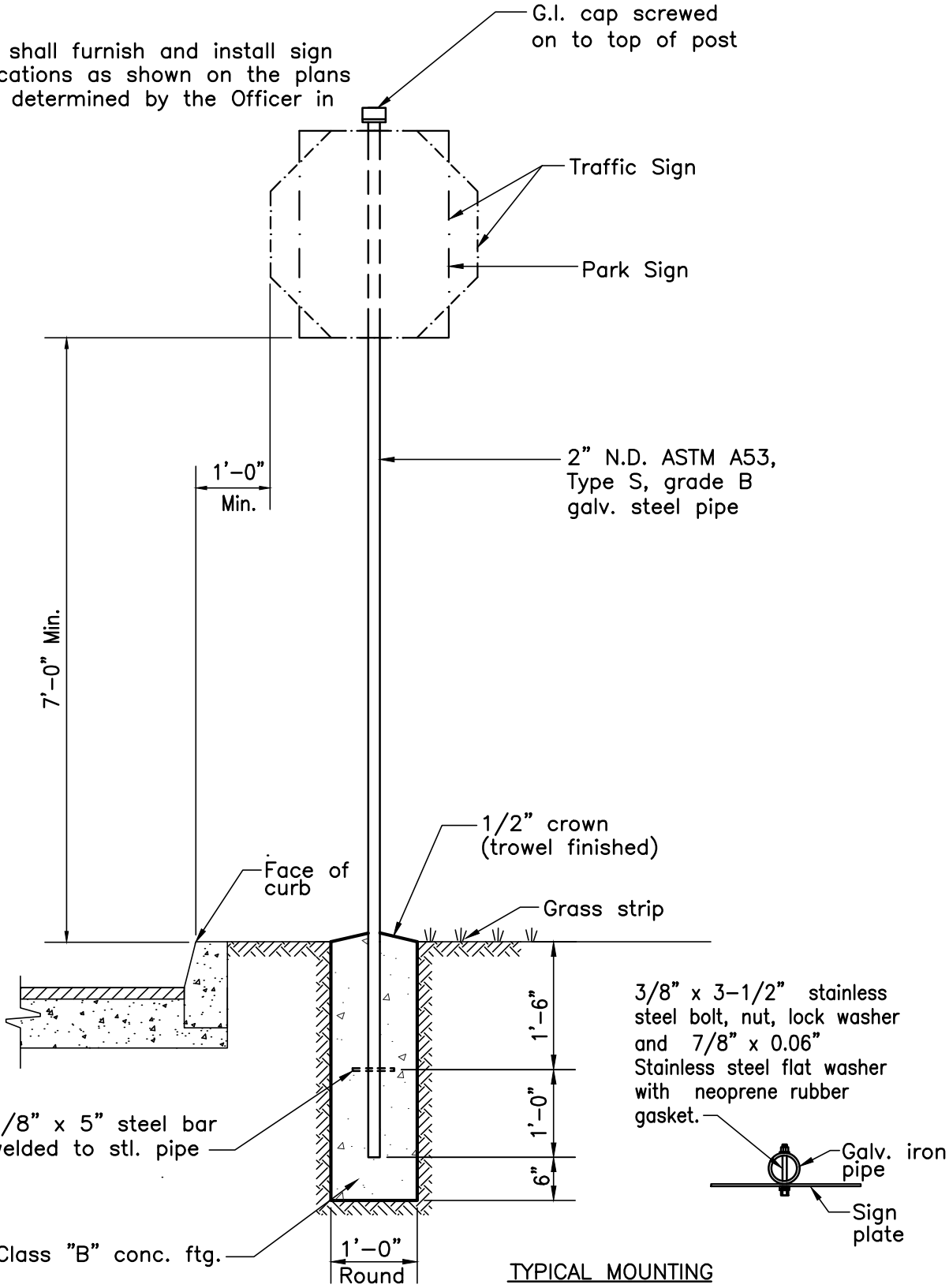

TYPICAL MOUNTING DETAIL

M-12(F)

M-12	STANDARD DETAILS	SIGN POST DETAIL SCALE: NOT TO SCALE REVISED: APRIL 2003	CITY COUNTY OF HONOLULU