Alternative Name: Kaena/Makapuu
9-7-2011

City and County of Honolulu Reapportionment Commission 2011

Office of the City Clerk

Notes:

Plans proposed for public review by the City and County of Honolulu Reapportionment Commission for Council districts.

Maps prepared by the Office of the City Clerk, Elections Division.

Source: U.S. Bureau of Census 2010 TIGER/LINE and PL 94-171 Data.

Accuracy of the map is limited to the accuracy of the TIGER data.

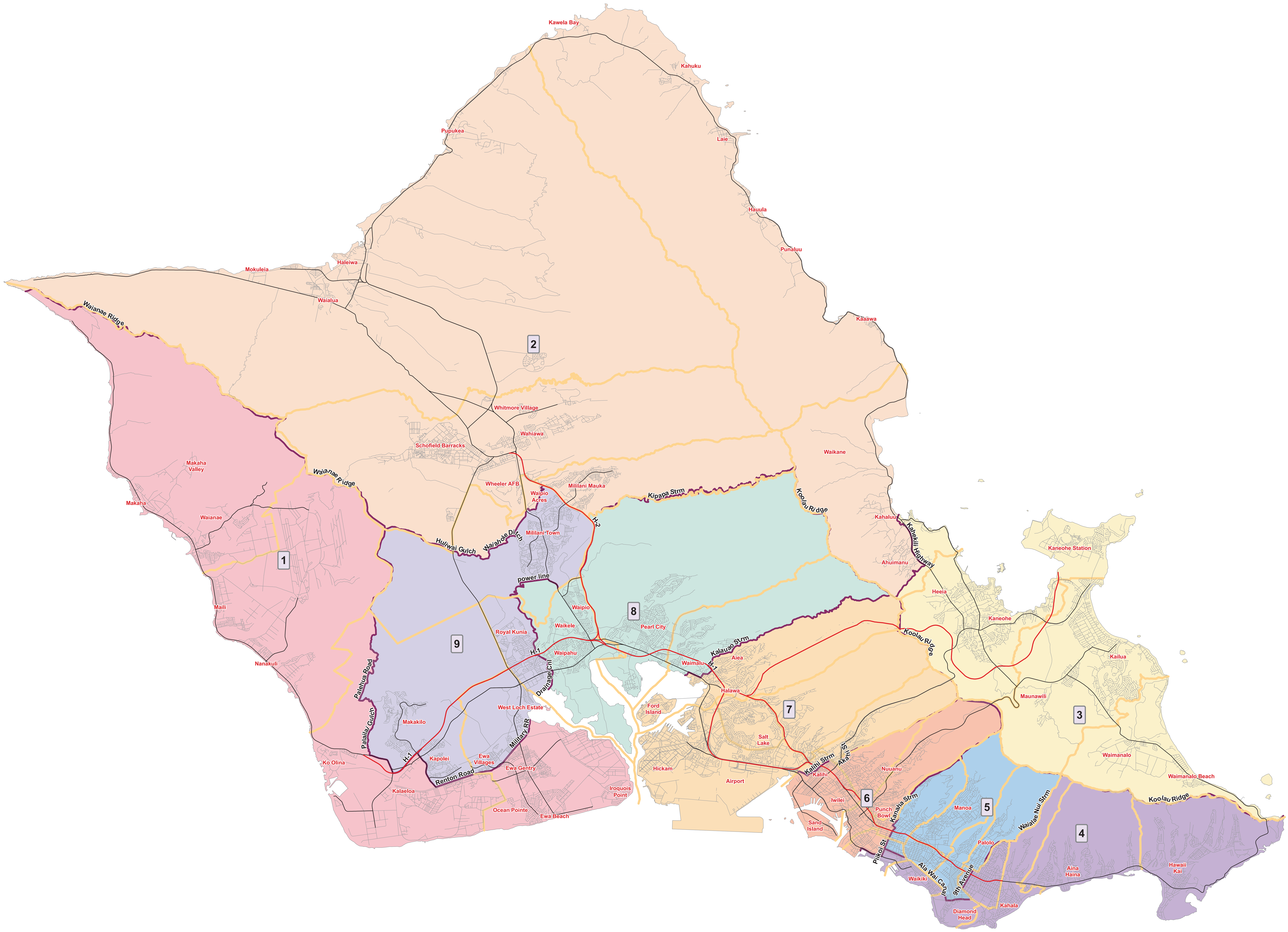

Proposed 2011 Council District

Interstate Highway

Primary Road

Secondary Road or Trail

Neighborhood Board

N

1:85,000

0 | 2.5 | 5 | 10

Miles