

Liquid Waste Hauler Meeting 6

Thank you for joining us!
The meeting will begin shortly.

Before we begin, please note:

- The audience will automatically be placed on mute.
- A period for questions will occur after the presentation.
- If you have a question, please line up at the microphone or raise your hand on Webex during the question period and reference the slide number if applicable.

Scan QR Code to signup for EZ
Texting Septage Site Status
Notifications



LIQUID WASTE HAULER MEETING 6

Michael Cummings

Branch Head

City and County of Honolulu

Department of Environmental Services

Division of Environmental Quality

February 5, 2026



Agenda

- 2025 Data Recap
- Current Discharge Sites
- Discharge Site Updates
- Compliance Reminder
- Closing Remarks



2025 Discharge Data: Site Usage

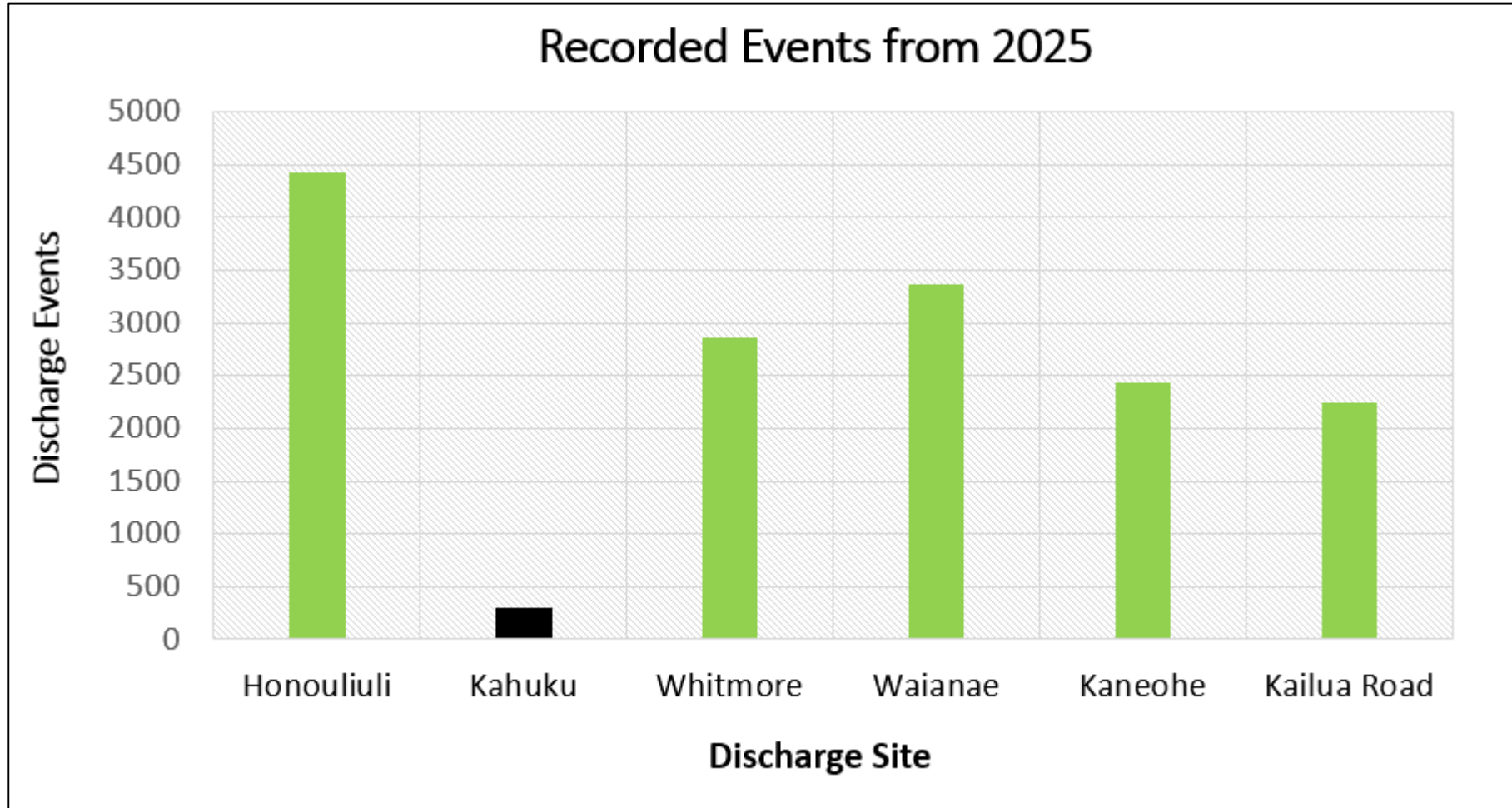

2025 Discharge Data: Monthly Usage

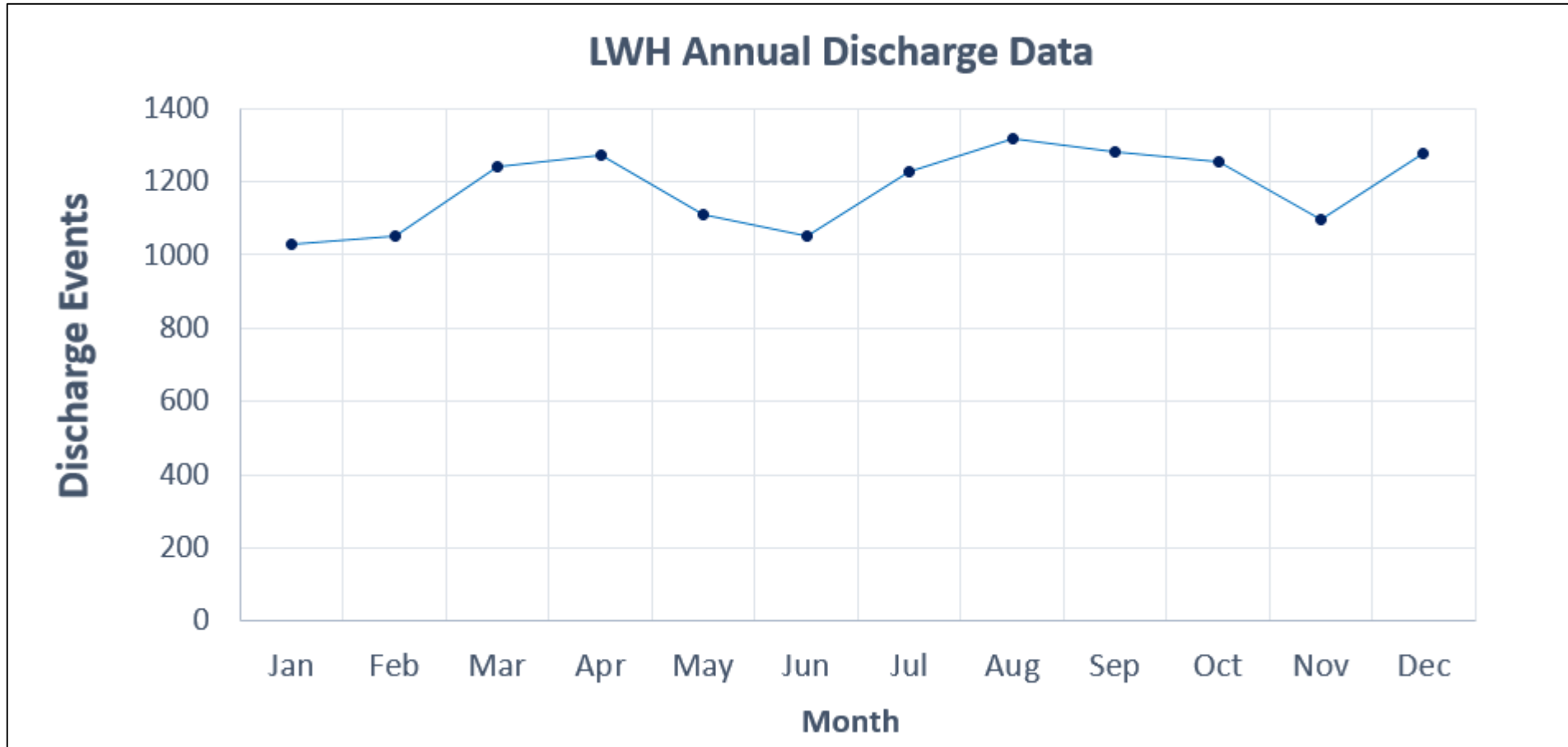

Septage Receiving Sites

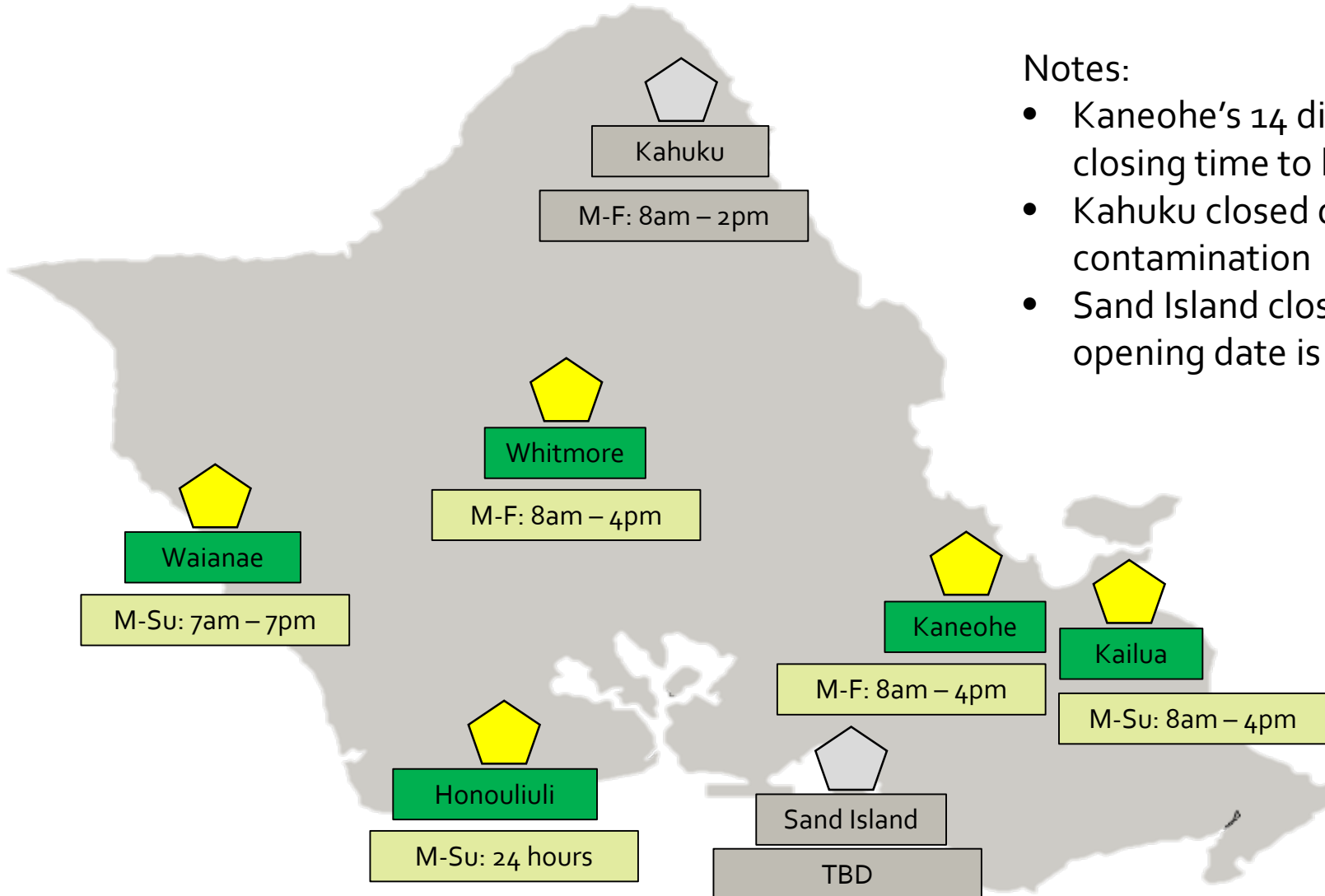

Notes:

- Kaneohe's 14 discharge daily limit may shorten closing time to before 4pm
- Kahuku closed due to suspected petroleum contamination
- Sand Island closed for upgrades. Tentative opening date is September 2026



Current Hours of Operation

Discharge Site Hours of Operation

Discharge Site	M	T	W	Th	F	Sa	Su	Total Hours (per day)
Honouliuli*	12am - 12am	12am - 12am	12am - 12am	12am - 12am	12am - 12am	12am - 12am	12am - 12am	24
Waianae*	7am - 7pm	7am - 7pm	7am - 7pm	7am - 7pm	7am - 7pm	7am - 7pm	7am - 7pm	12
Whitmore*	8am - 4pm	8am - 4pm	8am - 4pm	8am - 4pm	8am - 4pm			8
Sand Island	TBD	TBD	TBD	TBD	TBD	TBD	TBD	
Kahuku	8am - 2pm	8am - 2pm	8am - 2pm	8am - 2pm	8am - 2pm			6
Kaneohe	8am - 4pm	8am - 4pm	8am - 4pm	8am - 4pm	8am - 4pm			8
Kailua Road*	8am - 4pm	8am - 4pm	8am - 4pm	8am - 4pm	8am - 4pm	8am - 4pm	8am - 4pm	8

*Open on State Holidays



Whitmore PTF Update

- ENV received complaints relating to odor and increased vehicular traffic
- December 8, 2025 – ENV installed a suction blower which captures odors during discharges
- Please drive with caution and avoid running over the suction blower hose as you park your vehicle for discharge



Suction blower

Kahuku SHF Update

- Kahuku Septage Handling Facility is still closed until further notice
- ENV is in the process of mitigating the situation
 - Septage handling facility was rinsed of the contaminated load and wash water is to be disposed of
 - Tentative opening date is mid-March
- December 30, 2025 – ENV observed slug loads that negatively affect the biology of the WWTP. Kahuku is a small treatment plant. Any high strength loads can disrupt the treatment process



12/30/2025: Observed Slug load



Percent Change of Discharge Events Resulting From Kahuku's Closure

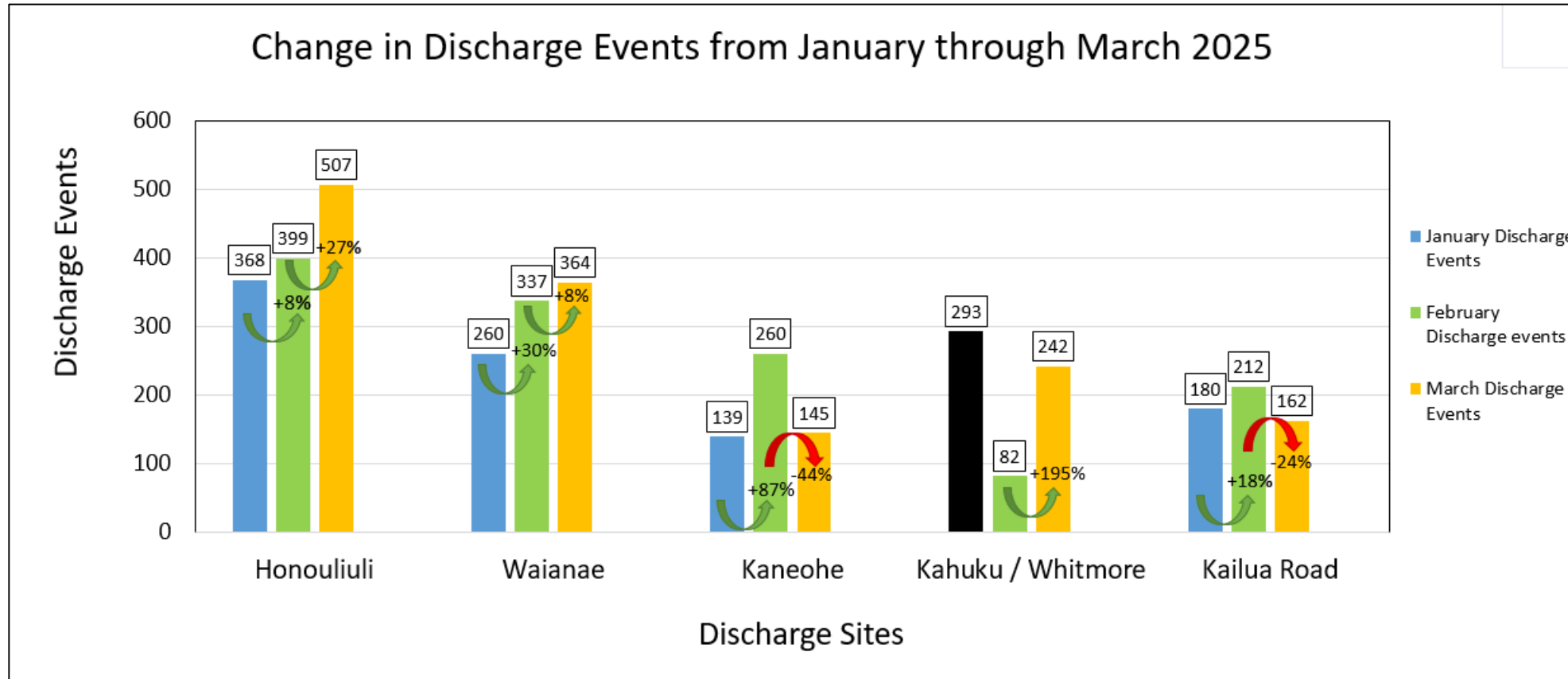

Site Usage Following Kahuku's Closure

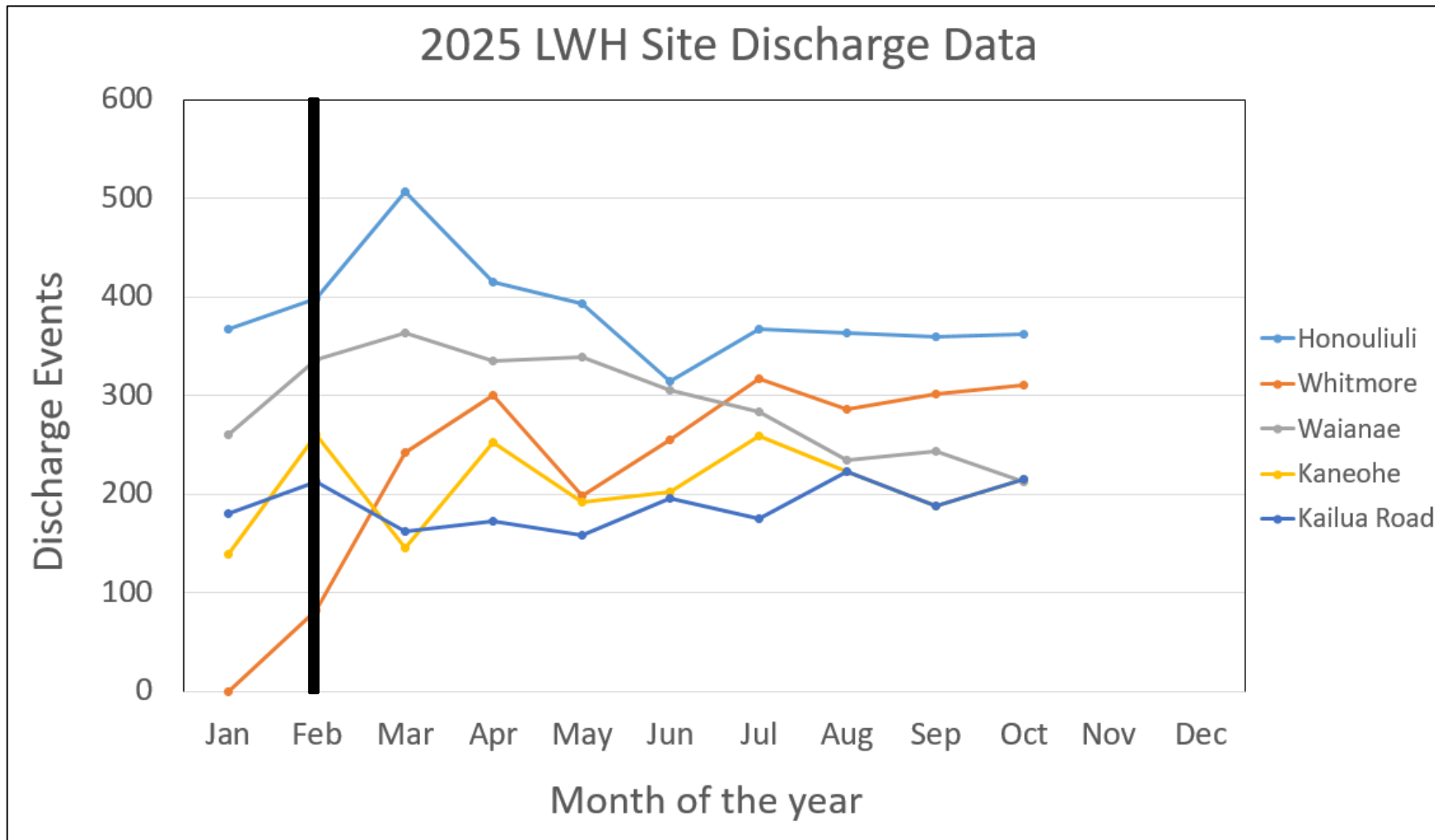

Impact of Kahuku's Closure

- Following Kahuku's closure, Honouliuli and Waianae initially experienced a surge in usage but have trended downwards throughout the year once Whitmore was opened
- Discharge sites closest to Kahuku (Whitmore, Kaneohe, and Kailua) increased in usage and experienced a steady or upward trend in usage throughout the year
- Kaneohe PTF reached its daily discharge limit more frequently with **55 early closures** in 2025 vs **4 early closures** in 2024



Honouliuli Updates

- November 7, 2025 – ENV continues to observe trash on the ground of the Honouliuli SRF
 - Any trash and solid waste must be cleaned up and properly disposed of offsite
 - To mitigate trash, ENV will monitor the location for litter
- February 4, 2026 – ENV mounted Honouliuli SRF Info banner on the fence near the station entrance

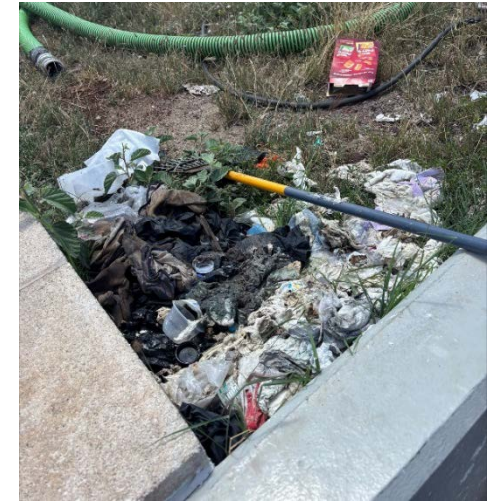
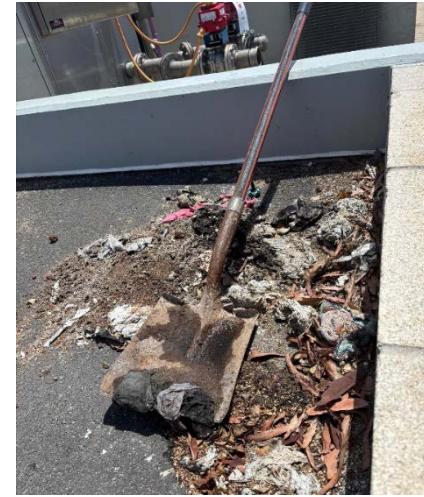

Sand Island Updates

- Designed discharge port height was 36", ENV has completed a change order to adjust the discharge the discharge port height to 28", same as Honouliuli, by adding an overlay to driveway
- Tentative opening date: September 2026

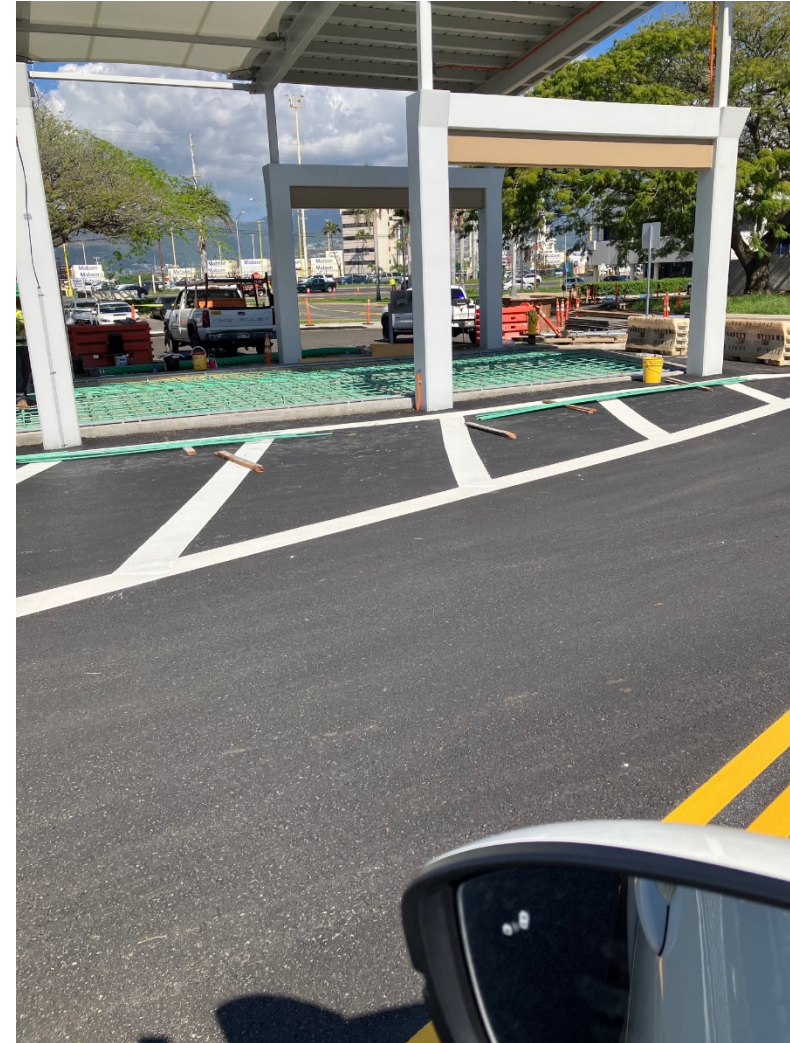

Overlay to driveway

Kailua Road Updates

- December 26, 2025 – ENV discovered a 3" male cam lock at the Kailua Road Pump Station when cleaning pump debris
- January 5, 2026 – ENV provided notification to all type 1 haulers of accidental dropping of equipment into discharge sewer manhole
- If during your discharge, equipment (hoses, cam locks, pry bars, etc.) accidentally falls into the discharge sewer manhole, please notify ENV (808) 768-3263 and the security guard at the discharge site as soon as possible so we can effectively remove it from the system



Male cam lock found in pump station

Compliance Reminder

- ENV will issue appropriate enforcement to haulers found to be in violation of their industrial wastewater discharge permit (IWDP) general conditions, including the following:
 - Delinquent monthly reporting
 - Delinquent sewer fee payments
 - False reporting and/or issuing misinformation
 - Damage to ENV facilities
 - Unauthorized discharges
 - Failure to produce proper paperwork (DOH placard, manifests)
 - Falsification of reporting
- Type 1 haulers should only discharge wastewater which result from normal human living processes
- Familiarize yourself with your IWDP general conditions
- Be respectful of others and clean up after discharging
- Haulers should maintain a professional relationship with program managers, discharge site monitors, and facility staff



Delinquent Sewer Fee Payments as of December, 2025

- Total amount of delinquent sewer fees owed is **\$45,752.24**
- 8 out of 64 accounts have outstanding sewer fees
- ENV has been working with our billing department to collect outstanding balances from delinquent accounts



Notable Changes to General Permit

- Attachment D – Authorized Discharge Sites (Type 1 & 3)
 - Transferred from general permit condition to attachment for streamlined changes in the future for changes in discharge sites
 - General permit condition still references attachment
- Manifest (Type 1 & 3)
 - Revised manifest form implemented in June 2025
 - Ensure drivers are utilizing the most updated manifest form



Notable Changes to General Permit Continued....

- DOH Vehicle Placard (Type 1, 2 & 3)
 - ENV vehicle placard are no longer issued for new, renewal permits, and additional vehicles for existing permits.
 - Attachment A – Authorized Vehicles will still need to reflect additions and removals of vehicles
 - Haulers must have DOH-WWB, Registered Pumper and Hauler placard at all times in their vehicle
 - ENV will be working with DOH-WWB to ensure all vehicles are registered with them
- Attachment D – Barcode Requirements (Type 2)
 - Transferred from general permit condition to attachment for streamlined changes in the future
 - General permit condition still references attachment
- ENV will increase outreach to encourage clear communication



Attachment D – Authorized Discharge Sites (Type 1 & 3)



DEPARTMENT OF ENVIRONMENTAL SERVICES
CITY AND COUNTY OF HONOLULU
91-2060 FRANKLIN D. ROOSEVELT, BLDG 1, SUITE 230,
EWA BEACH, HAWAII 96706
LIQUID WASTE HAULING PROGRAM
INDUSTRIAL WASTEWATER DISCHARGE PERMIT



PERMIT #
BUSINESS
ADDRESS
NAME / PHONE

DOMESTIC
WASTEWATER

1

ATTACHMENT D – Authorized Discharge Sites



Manifest (Type 1 & 3)



CITY AND COUNTY OF HONOLULU
 DEPARTMENT OF ENVIRONMENTAL SERVICES
 INDUSTRIAL WASTEWATER DISCHARGE PERMIT



LIQUID WASTE HAULER

TYPE 1 MANIFEST

Hauler's Company Name: _____

LWH Permit No.: _____

License Plate/ Make & Model: _____

WASTE PICK-UP INFORMATION

#	BUSINESS NAME/STREET, CITY, ZIP	PICKUP DATE/TIME	VOLUME (GALLONS)	WASTE TYPE ¹	DISCHARGE LOCATION ²	DISCHARGE DATE/TIME	DRIVER (First initial, last name)
1							
2							
3							
4							
5							
6							
7							
8							
9							
10							



1. 1. Septic Tank 2. Cesspool 3. Portable Toilet (Attach Route Sheet) 4. Other (Write in): _____
 2. 1. Honouliuli SRF 2. Sand Island WWTP 3. Kailua Road PS 4. Waianae 5. Kahuku SHF 6. Kaneohe PTF 7. Whitmore PTF

"I certify under penalty of law that this document and all attachments were prepared under my direction or supervision in accordance with a system designed to assure that qualified personnel properly gather and evaluate the information submitted. Based on my inquiry of the person or persons who manage the system, or those persons directly responsible for gathering the information, the information submitted is, to the best of my knowledge and belief, true, accurate, and complete. I am aware that there are significant penalties for submitting false information, including the possibility of fines and imprisonment for knowing violations."

AUTHORIZED REPRESENTATIVE SIGNATURE: _____ **PRINTED NAME:** _____ **DATE:** _____



DOH Vehicle Placard (Type 1 & 3)

Hawai'i State Department of Health Wastewater Branch			
Registered Pumper and Hauler Placard			
Business Name: ABC Hauling Company		License Plate No.:	
Pumper and Hauler Registration: 05-000		123 XYZ	
Business Contact: John Doe		Wastewater/Sludge Type: Non-Domestic	
Phone: 123-456-7890		Island: Oahu	
Vehicle Make: International		Vehicle Color: White	
Vehicle Model: MV607		Vehicle Tank Size (gal): 2000	
Placard Issuance Date: 08/09/2025 Exp Date: 12/31/2026			
Please go to https://health.hawaii.gov/wastewater/home/pumperhauler or use the QR code to confirm that this vehicle's license plate no. is on the list of vehicles associated with a registration.			
			



Attachment D – Barcode Requirements (Type 2)



DEPARTMENT OF ENVIRONMENTAL SERVICES
CITY AND COUNTY OF HONOLULU
1000 ULUOHIA STREET, SUITE 303, KAPOLEI, HAWAII 96707
LIQUID WASTE HAULING PROGRAM
INDUSTRIAL WASTEWATER DISCHARGE PERMIT



PERMIT #

BUSINESS

ADDRESS

NAME / PHONE

FATS, OIL AND
GREASE, USED
COOKING OIL

2

ATTACHMENT D – Barcode Requirements



Closing Remarks

- Let us know if you have any topics that might be reviewed and discussed at future meetings
- ENV is providing physical copies of educational tip cards and flyers for haulers to take home
- Visit our website for more information (link includes presentation slides and LWH program info):
<https://www.honolulu.gov/env/eq/permits/#program>

- Next Meeting: (TBD)

ENV Website QR code:



Pau. Questions?

