Notes:

Remain at least 100 feet away from inland waterways and marinas connected to the ocean due to wave surges and possible flooding.

If possible, remove or deploy vessels to deep water (at least 200 fathoms).

Structural steel or reinforced concrete buildings of six or more stories provide increased protection on or above the third floor.

The evacuation zone is a guideline and should be considered the minimum safe evacuation distance.

These maps do not consider the destructive effects of a locally generated tsunami. If you feel shaking, move inland immediately, well away from the evacuation zone.

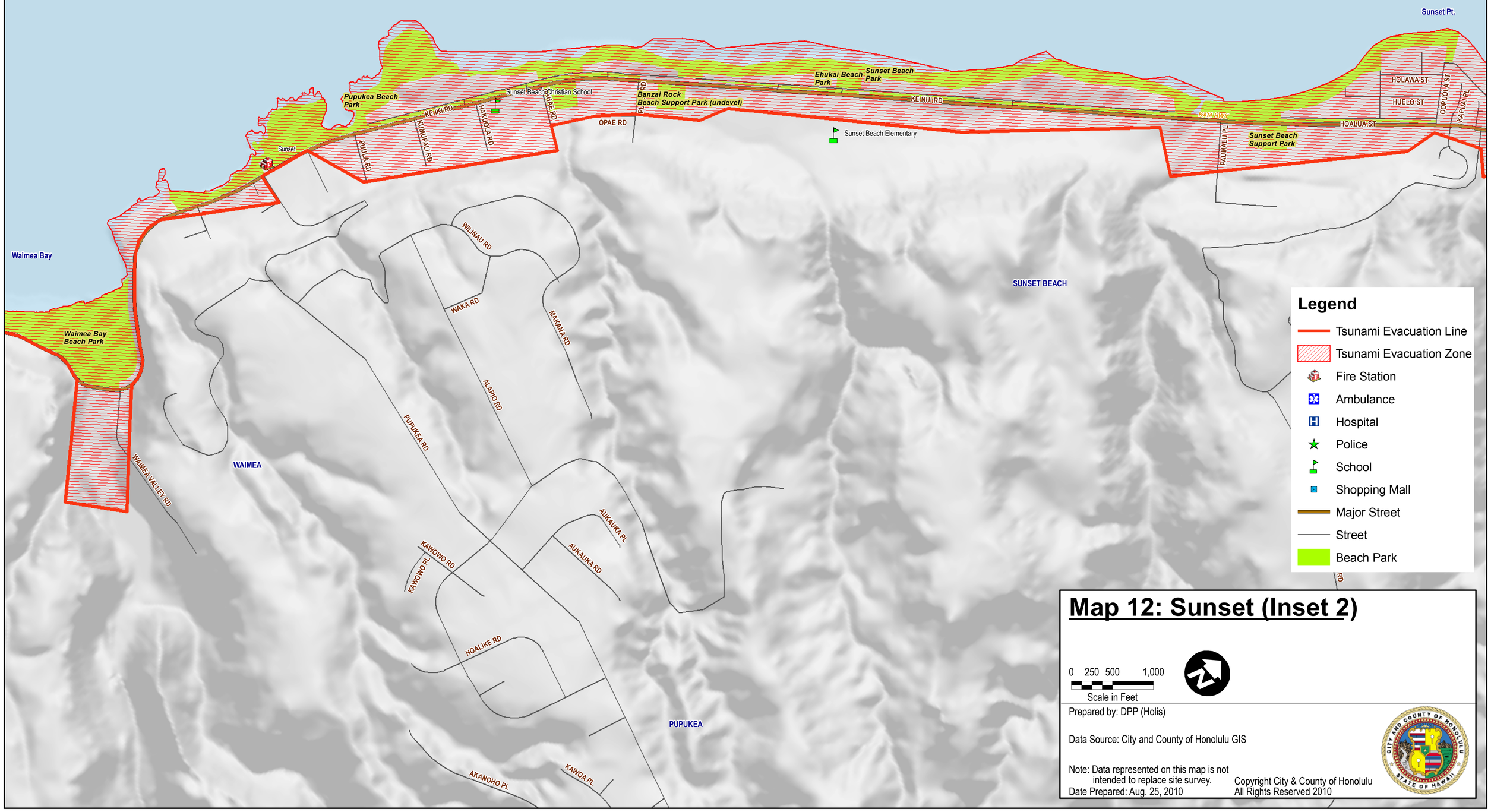

Map 12: Sunset (Inset 2)