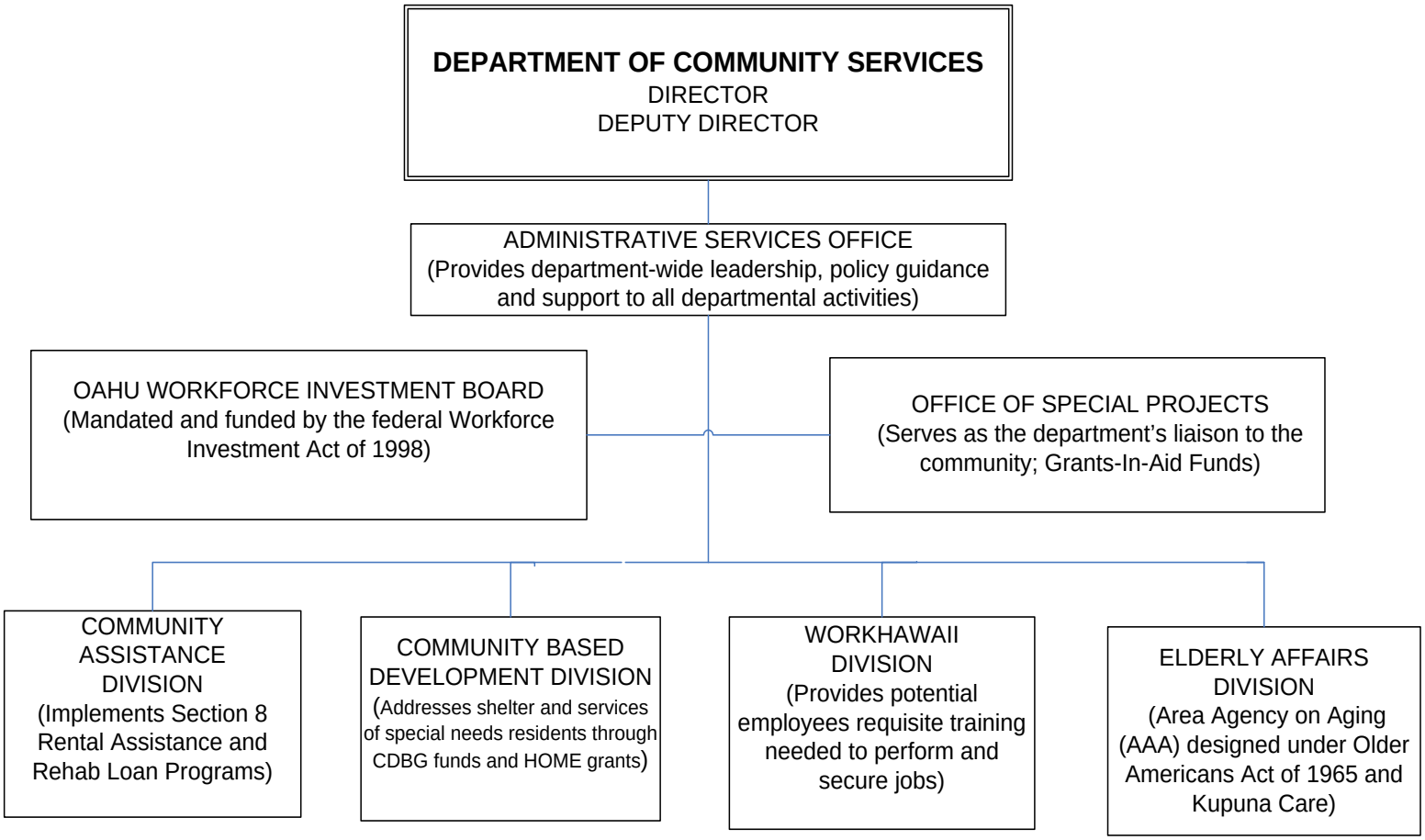DEPARTMENT OF COMMUNITY SERVICES