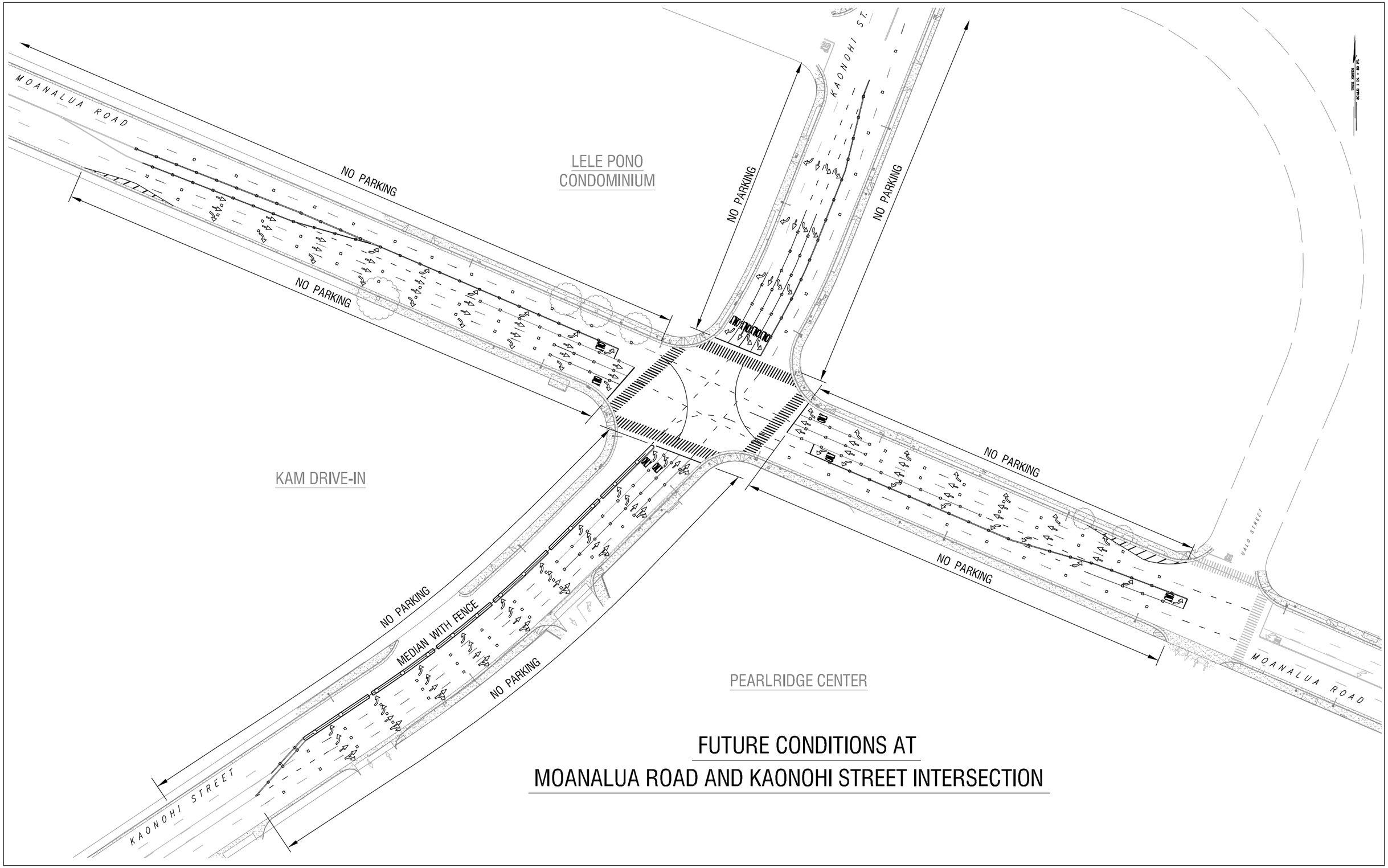

FUTURE CONDITIONS AT MOANALUA ROAD AND KAONOHI STREET INTERSECTION